

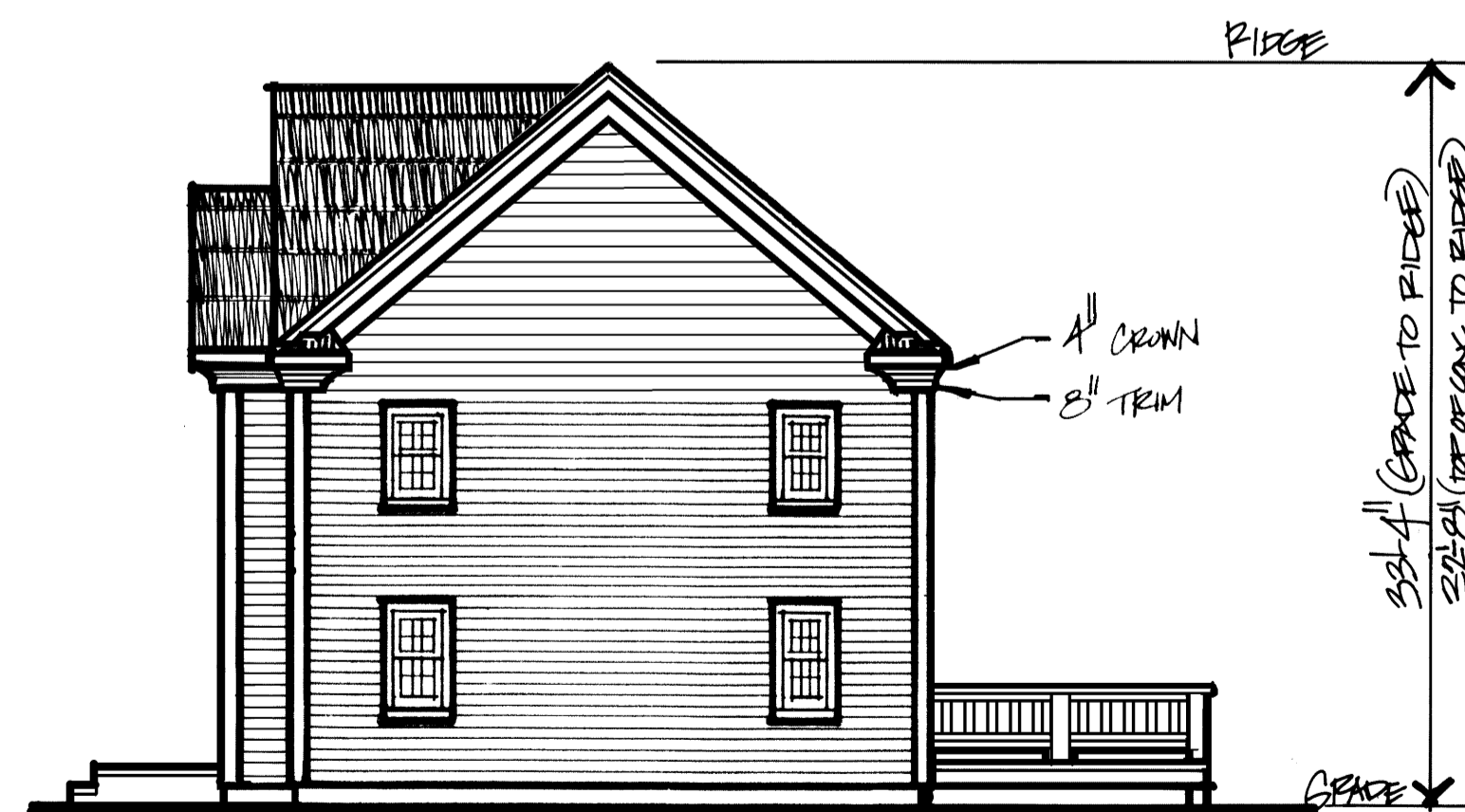

FRONT ELEVATION

1/4" = 1'-0"

SHOWN W/ OPTIONAL PORCHICO, PIPEN #860, 1/2" RATIO WINDOW



RIGHT SIDE ELEVATION 1/8" = 1'-0"

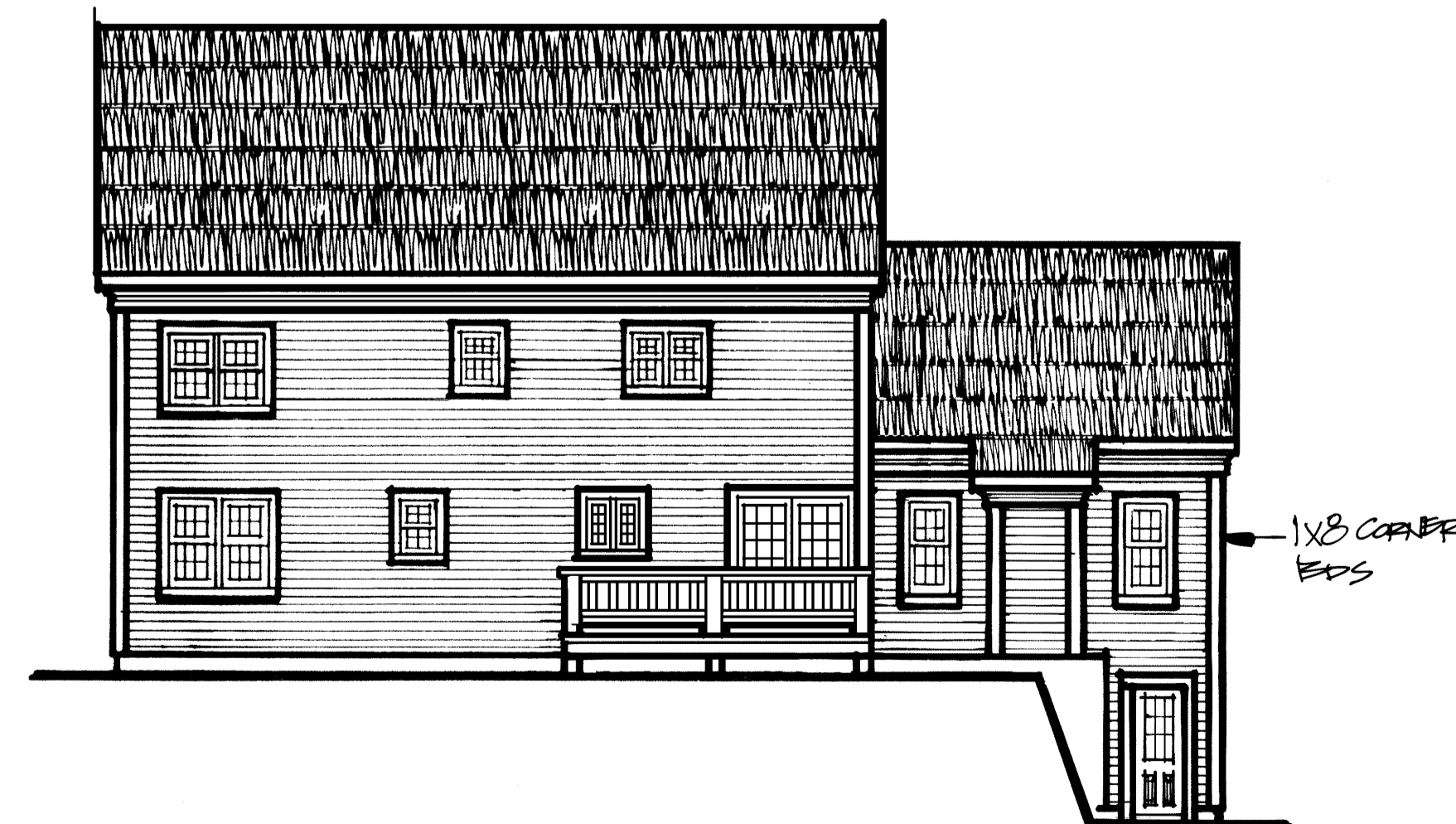

REAR ELEVATION 1/8" = 1'-0"

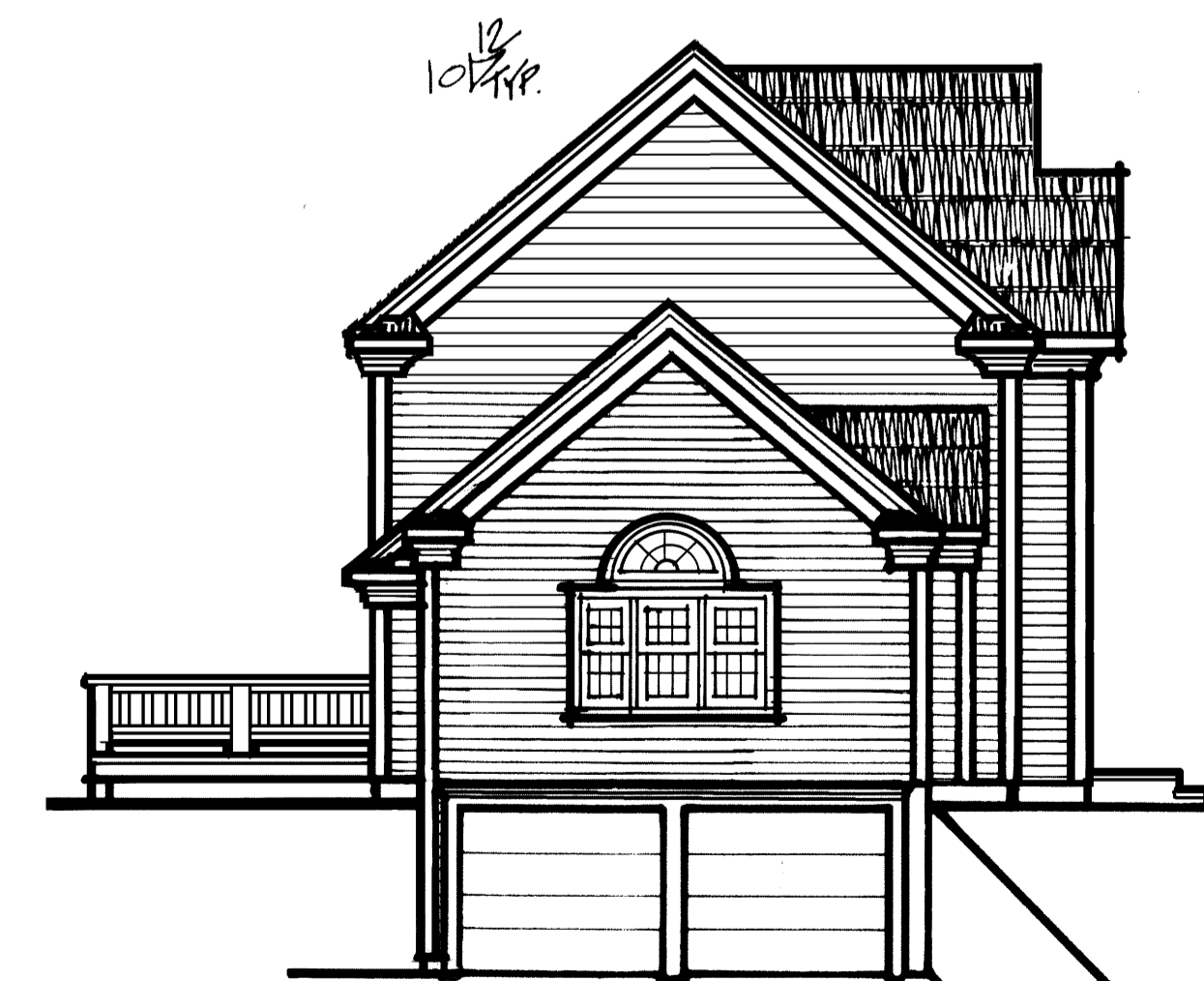

LEFT SIDE ELEVATION 1/8" = 1'-0"

\$499,900.00

263A of

SHANE
STRUCTURES

P.O. Box 81 · Hopkinton, MA 01748 · Phone/Fax: 888-522-7129

THE THORNBURN WAY
1 of 8

ELEVATIONS

DATE: JAN 2016

BY: SCOT REEDS

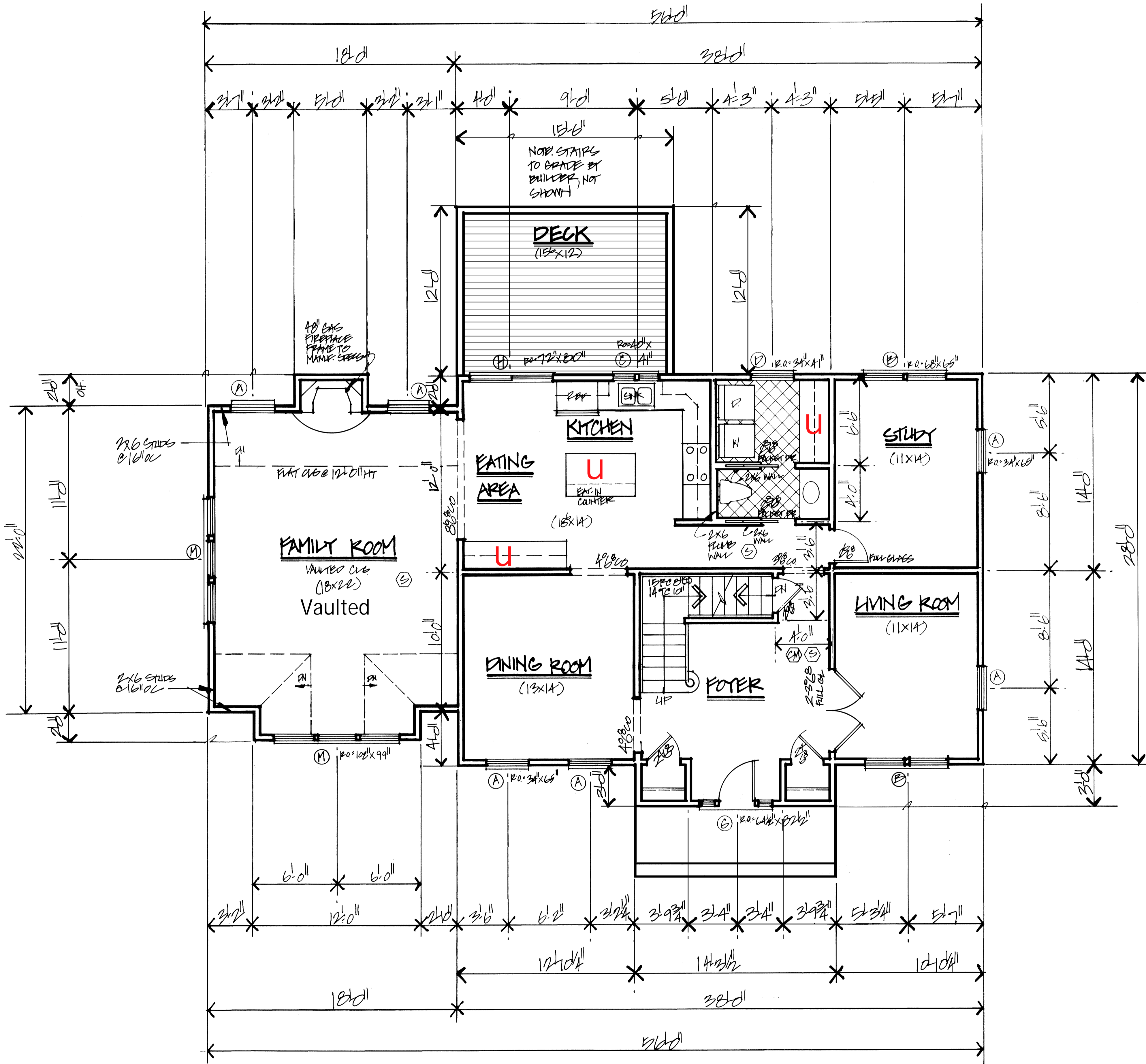

WINDOW AND DOOR SCHEDULE

1st FL AND 2nd FL HOR-HF = 6/16"
 NOTE: VERIFY R.O. W/ MANUFACTURER

MARK	MFR	TYPE	NUMBER	ROUGH OPEN'G	HOR.	REMARKS	QTY
A	HURD	DR. HUNG	2028	34"x65"	2'-2"x10'		6
B	HURD	DR. HUNG	2028-2	68"x65"	2'-2"x10'	W/1/2" PLY	2
C	HURD	CASEMENT	1036-2	40"x41"	2'-2"x10'		1
D	HURD	DR. HUNG	2016	34"x41"	2'-2"x10'		2
E	HURD	DR/H/2 DR	2028-2/2	68"x91"	2'-2"x10'	W/1/2" PLY	1
F							1
G	HURD	FRONT DR.	2008 W/ 12"x12" (2)	64"x82 1/2"	2'-2"x10'	W/1/2" PLY	1
H	HURD	SLIPDR	6008	72"x80"	2'-2"x10'	W/1/2" PLY	1
J	HURD	DR. HUNG	2016-2	62"x41"	2'-2"x10'	TEMP GR.	1
K	HURD	DR. HUNG	2024-2	68"x61"	2'-2"x10'	W/1/2" PLY	2
L	HURD	DR. HUNG	2024	34"x61"	2'-2"x10'		4
M	HURD	DR/H/2 DR	2028-2 W/ 1/2" DR. 202	102"x99"	2'-2"x10'	W/1/2" PLY	2

u-upgrade

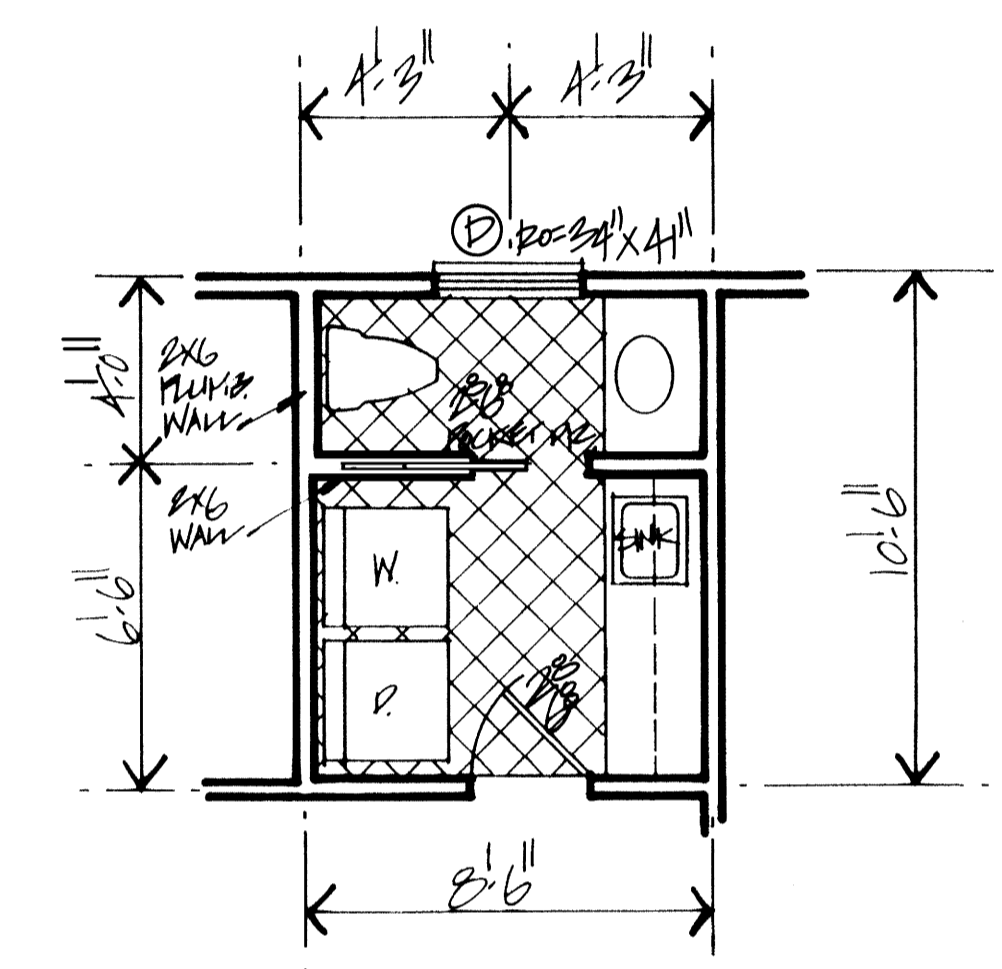

OPTIONAL LAUNDRY/BATH 14'-1" x 10'-0"

NOTES:

- NEW PORTAL FRAME AT WALLS LESS THAN 2'-0"
- HURRICANE CHIPS REQ'D.
- VENT ALL BATHS TO EXTERIOR
- MIN. 1/2" PLY SHEATHING AFFIRED TO 2x4 (OR) STUDS @ 16" O.C. (VERTICAL) W/A MIN. 40# WIDE PANEL C EACH CORNER. 2x4 NAILS @ 6" O.C. FOR EYES AND 12" O.C. IN THE FIELD (TYPICAL NAILING PATTERN THROUGHOUT CONT. SHEATHED EXTERIOR) MAXIMUM HORIZONTAL DISTANCE BETWEEN PANELS = 2'-5 1/2" O.C.
- 3" O.C. NAILING PATTERN AT BOTH STUDS AND JACKS FOR ALL WINDOW AND DOOR OPENINGS.
- WIND SPEED 100 MPH
- SNOW DESIGN LOAD 40 PSF
- EXPOSURE B USE WORDS 40 PSF 1st FL, 30 PSF 2nd FL, 20 PSF ATTIC
- THIS PLAN MEETS THE 2nd EDITION OF THE MASS STATE BUILDING CODE
- RECOMMENDED FASTENERS: TRUSLOCK ENGINEERED WOOD FASTENERS AND ECOSHIELD HURRICANE NAILS

FIRST FLOOR PLAN 1/4" = 1'-0"
SIMILAR PLAN TO BE BUILT

1527 SF

SHANE STRUCTURES
 P.O. Box 81 · Hopkinton, MA 01748 · Phone/Fax: 888-522-7129
THE THORNBURN WAY 2 of 8
 FIRST FLOOR PLAN 1/4" = 1'-0"
 DATE: JAN 2016 BY: SHANE STRUCTURES

- ⊙ SMOKE DETECTOR
- ⊕ HEAT DETECTOR
- ⊕ CARBON MONOXIDE DETECTOR

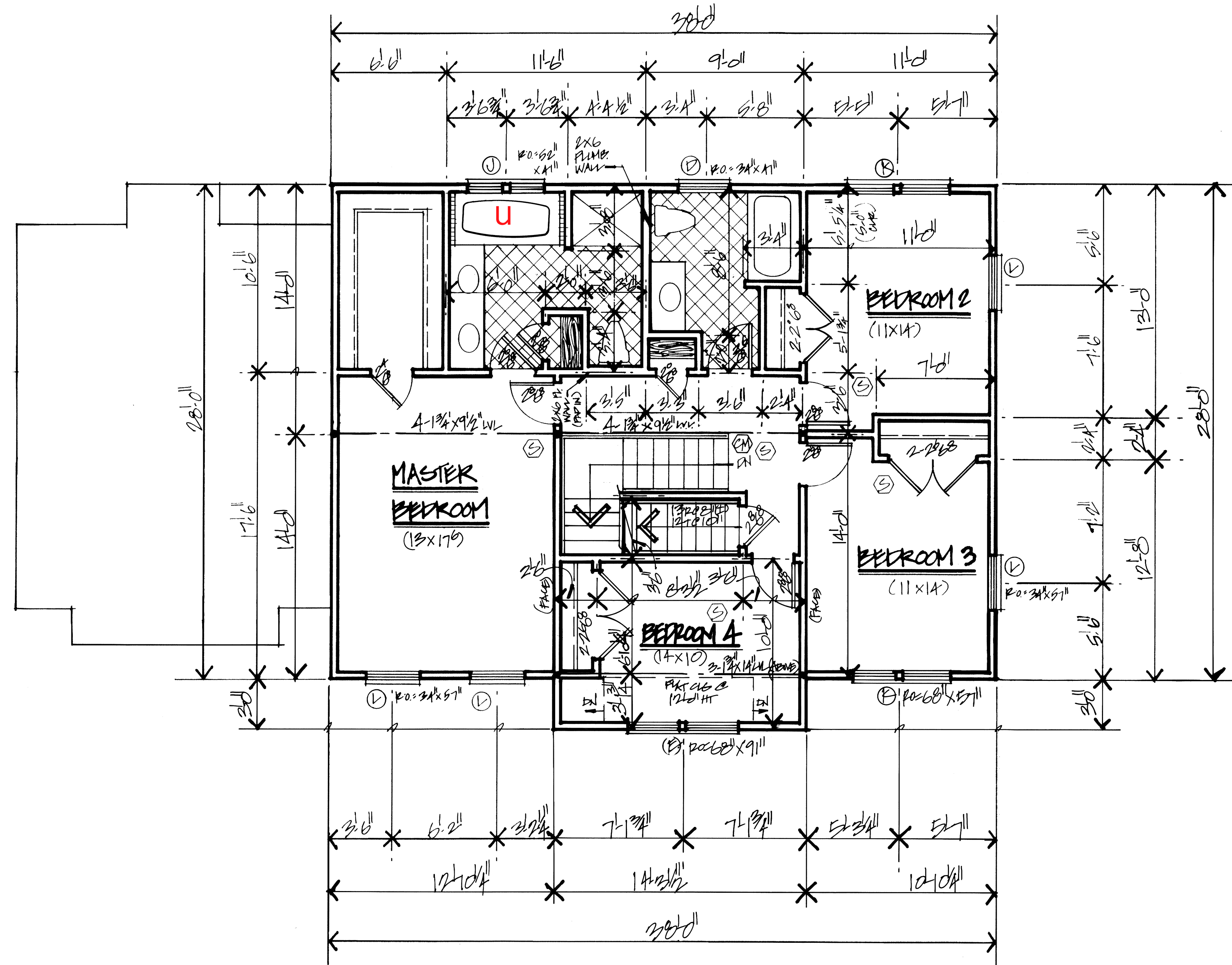
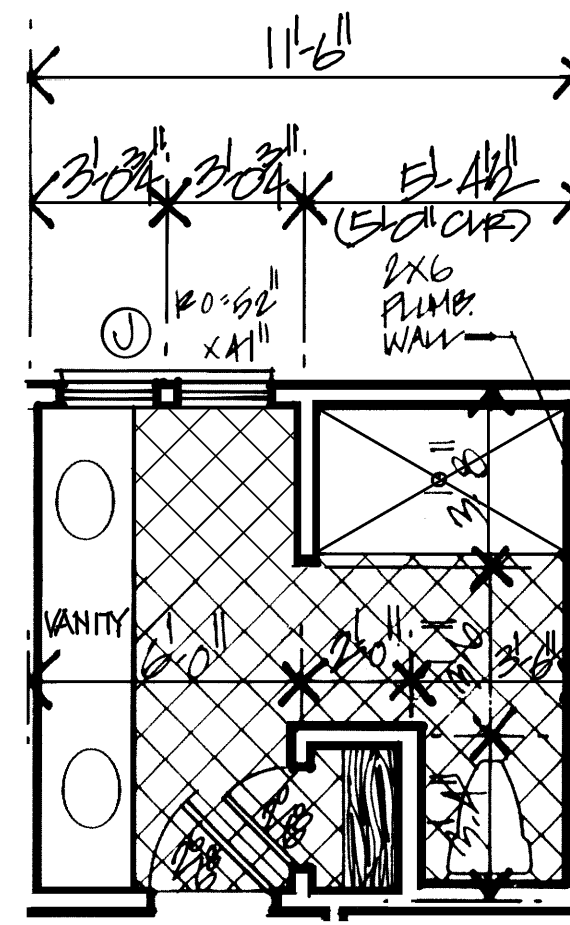

SECOND FLOOR PLAN
SIMILAR PLAN TO BE BUILT

u-upgrade
 1107 CF

SHANE STRUCTURES
 P.O. Box 81 · Hopkinton, MA 01748 · Phone/Fax: 888-522-7129
THE THORNBURN WAY
 3 OF 8
 SECOND FLOOR PLAN
 DATE: JAN 2016 BY: Scott Roberts

- Ⓢ SMOKE DETECTOR
- Ⓢ CARBON MONOXIDE DETECTOR