

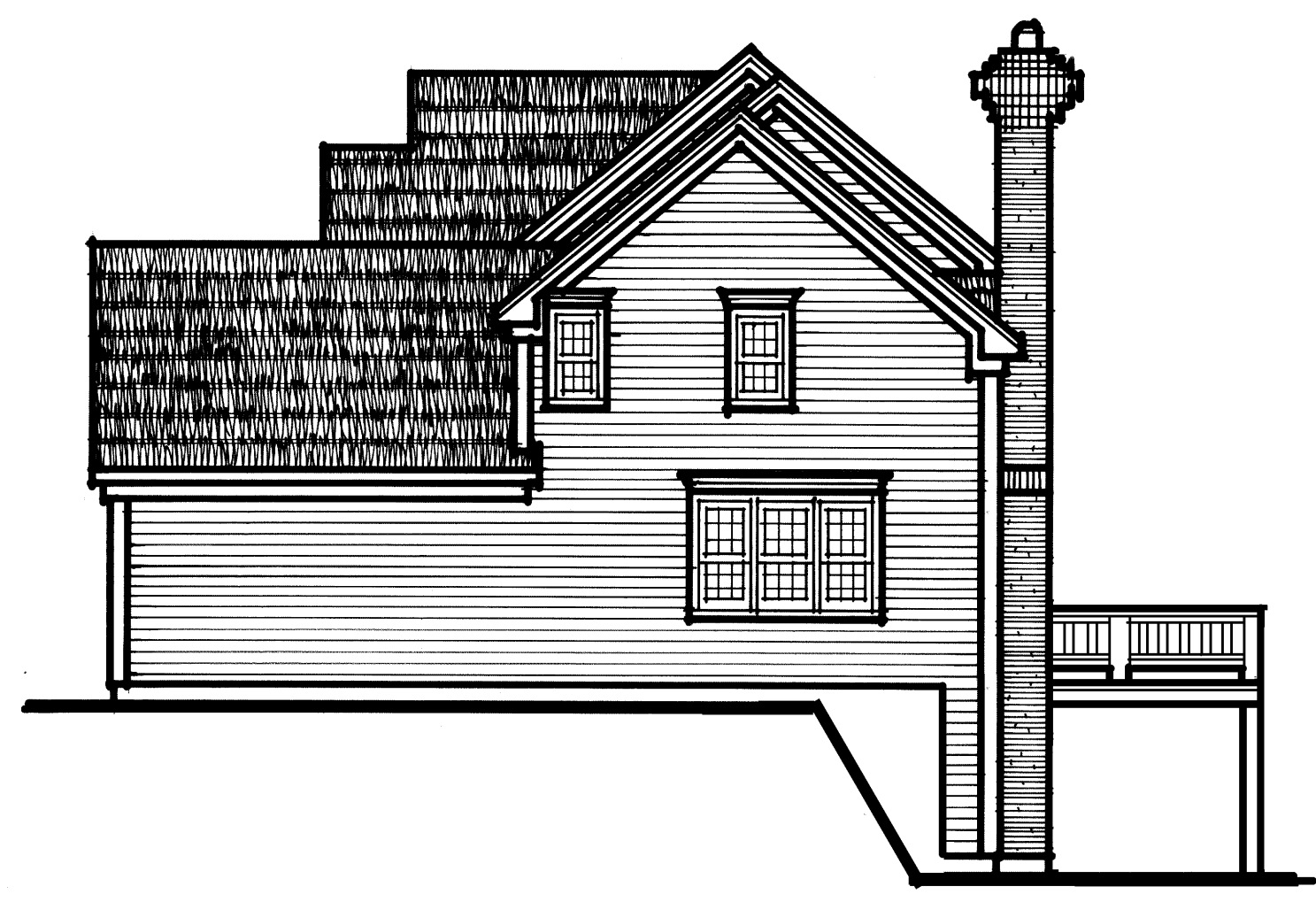

FRONT ELEVATION

1/4" = 1'-0"

SHOWN W/OPTIONAL EXTRA TRIM, CHINGLE SIDING, AND CARRIAGE STYLE O.H. DOORS



RIGHT SIDE ELEVATION 1/8" = 1'-0"

OPTIONAL PIPED WINDOW HEADER #083000



REAR ELEVATION 1/8" = 1'-0"

OPTIONAL 1X8 TRIM
1X8 CORNER BOARDS

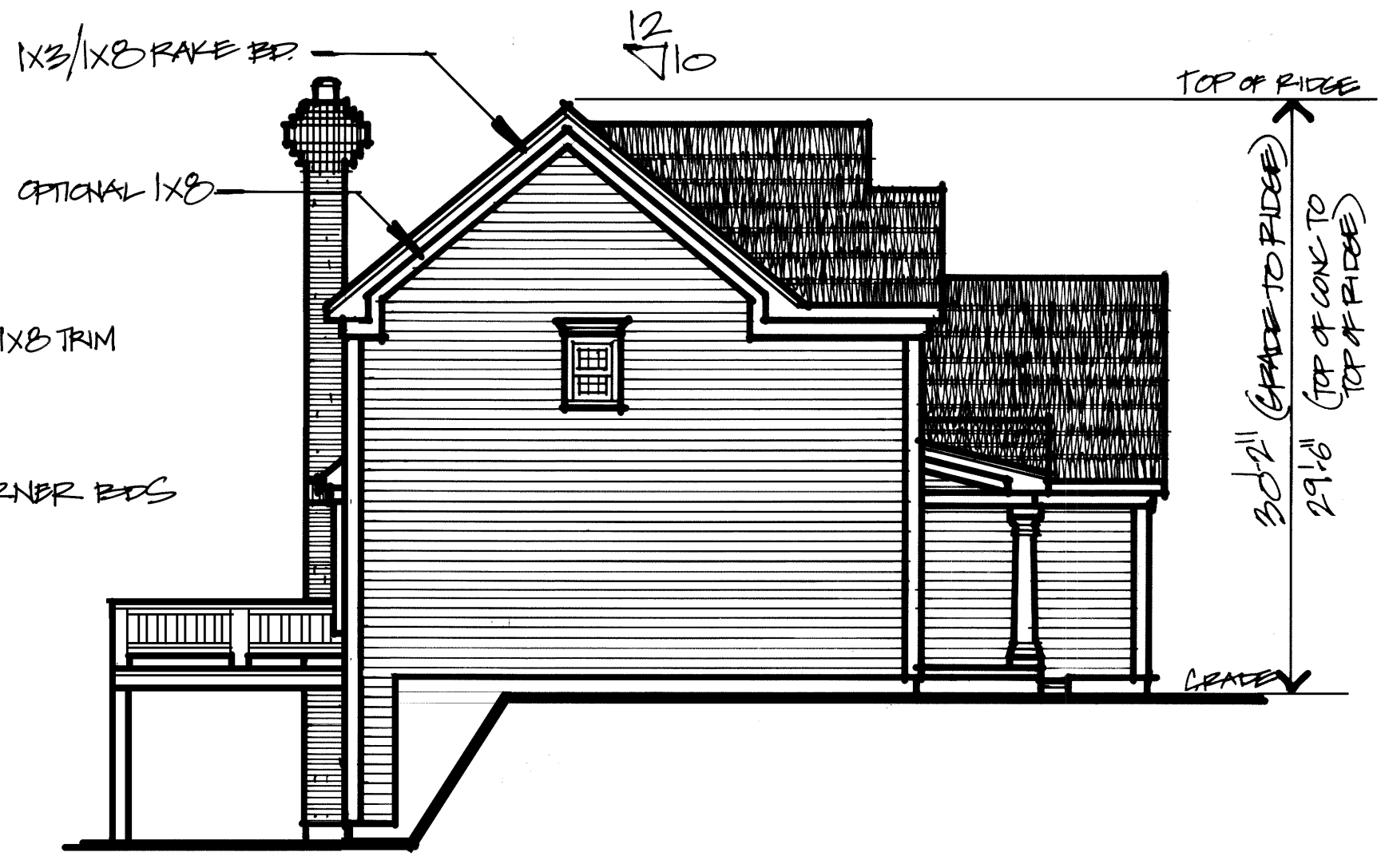

LEFT SIDE ELEVATION 1/8" = 1'-0"

\$509,900.00

249268

SHANE STRUCTURES
 P.O. Box 81 · Hopkinton, MA 01748 · Phone/Fax: 888-522-7129
THE OAKCREST
 1 of 8
 ELEVATIONS
 DATE: March, 2009 BY: SCOTT POLERS

2ND FL. HOR. HTS 6'-10"
1ST FL. HOR. HTS 8'-0"
VERIFY R.O.S. W/ MANUFACTURER

MARK	MFG	TYPE	NUMBER	ROUGH OPENING	HTF	REMARKS	QTY
A	WINDOOR	D.H.	2112-2	60" X 72 1/2"	2-2 1/2"	W/ 1/2" FLY	2
B	WINDOOR	CASEMNT	2147-3	61" X 48"	2-2 1/2"	W/ 1/2" FLY	1
C	WINDOOR	SHLDR	6080	72" X 96"	2-2 1/2"	W/ 1/2" FLY	1
D	WINDOOR	D.H.	2112	60" X 72 1/2"	2-2 1/2"		2
E	WINDOOR	D.H.	2112-3	101 1/2" X 72 1/2"	2-2 1/2"	W/ 1/2" FLY	1
F	WINDOOR	D.H.	2112-5	30 1/2" X 48"	2-2 1/2"		1
G	WINDOOR	FRONT DR	3087-101	64 1/2" X 96"	2-2 1/2"	W/ 1/2" FLY	1
H	WINDOOR	ARCH	3347	36 1/2" X 48 1/2"	2-2 1/2"		1
J	WINDOOR	D.H.	2112-2	60" X 60 1/2"	2-2 1/2"	W/ 1/2" FLY	3
K	WINDOOR	D.H.	2112-5	34 1/2" X 48 1/2"	2-2 1/2"		1
L	WINDOOR	CASEMNT	2147-3	49 1/2" X 48 1/2"	2-2 1/2"	W/ 1/2" FLY	1
M	WINDOOR	D.H.	2112	34 1/2" X 60 1/2"	2-2 1/2"		4
N	WINDOOR	D.H.	2112-2	44 1/2" X 48 1/2"	2-2 1/2"	W/ 1/2" FLY	1
O	WINDOOR	SHLDR	6080	72" X 80"	2-2 1/2"	W/ 1/2" FLY	1
P							

TEMP GARAGE

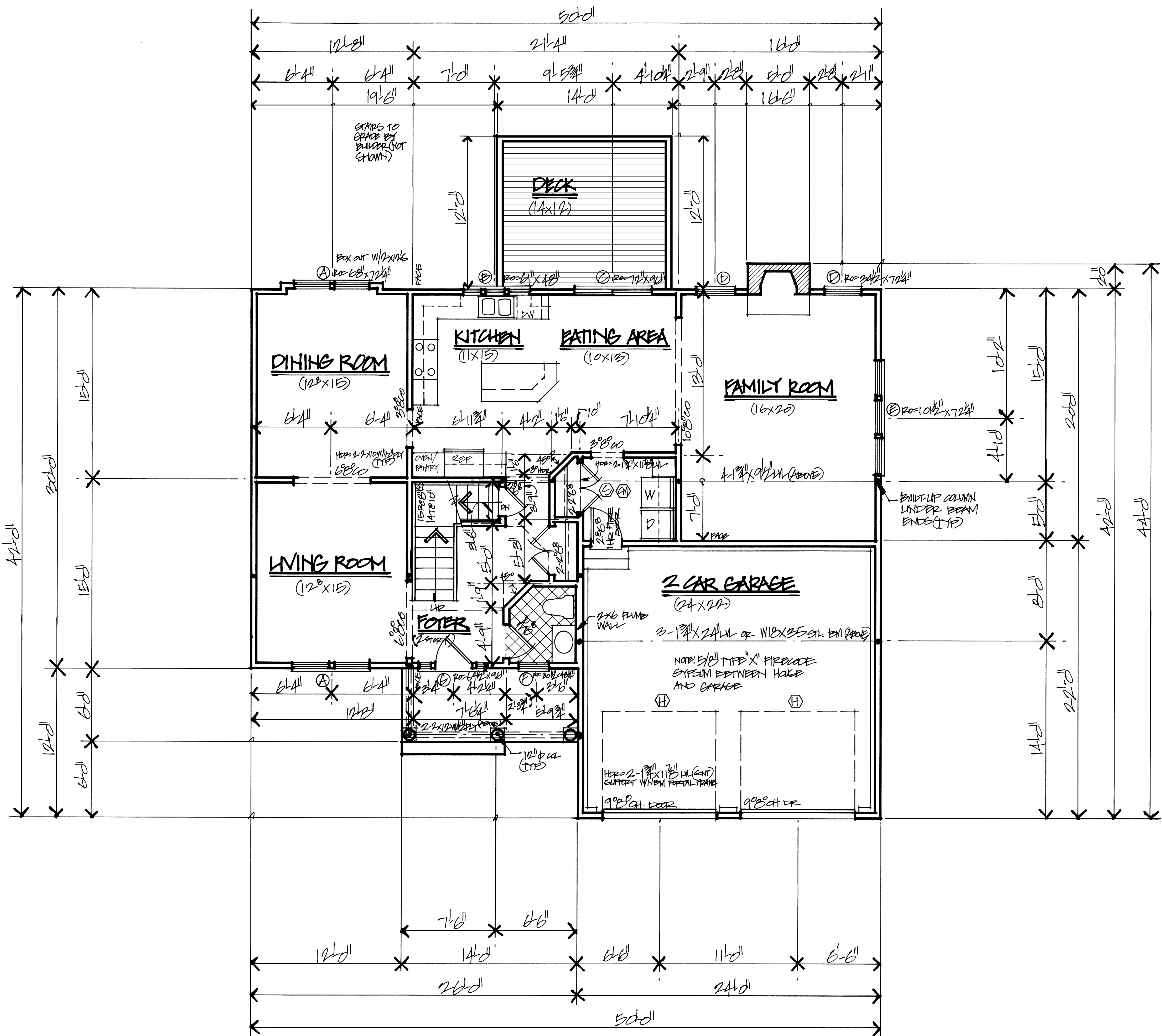

- NOTES:**
- N.E.M. PORTAL FRAME AT WALLS LESS THAN 2'-0"
 - HURRICANE CHFS RECD.
 - VENT ALL BATHS TO EXTERIOR
 - MIN. 1/2" FLY SHEATHING APPLIED TO 2x4 (OR) STUDS @ 16" O.C. (VERTICAL) W/A MIN. 1/4" WIDE FANCL @ EACH CORNER. 8d NAILS @ 6" O.C. FOR EDGES AND 12" O.C. IN THE FIELD (TYPICAL NAILING PATTERN THROUGHOUT). SHEATHED EXTERIOR. MAXIMUM HORIZONTAL DISTANCE BETWEEN PANELS = 24" O.C.
 - 3" O.C. NAILING PATTERN AT BOTH STUDS AND JACKS FOR ALL WINDOW AND DOOR OPENINGS.
 - WIND SPEED 100 MPH
 - GROUND SNOW LOAD 40 PSF
 - EXPOSURE B W/VE WOODS 40 PSF 1ST FL 30 PSF 2ND FL 20 PSF ATTIC
 - THIS PLAN MEETS THE 2ND EDITION OF THE MASS STATE BUILDING CODE
 - RECOMMENDED FASTENERS: TRUSLOCK ENGINEERED WOOD FASTENERS AND BOSSITCH HURRICANE NAILS

FIRST FLOOR PLAN 1/4" = 1'-0"

1260 SP

SHANE STRUCTURES

P.O. Box 81 · Hopkinton, MA 01748 · Phone/Fax: 888-522-7129

THE OAKCREST

2 OF 8

FIRST FLOOR PLAN 1/4" = 1'-0"

DATE: March, 2001 BY: SCOTT REEBERS

- ⊕ SMOKE DETECTOR
- ⊕ HEAT DETECTOR
- ⊕ CARBON MONOXIDE DETECTOR

BEAM IS SPAN 14'-0" (MAX) 3-1/2" x 4-1/2" LVL
 CUB JOIST TR-24E TR-24E > 34E ✓
 L=120 L=405 > 230 ✓

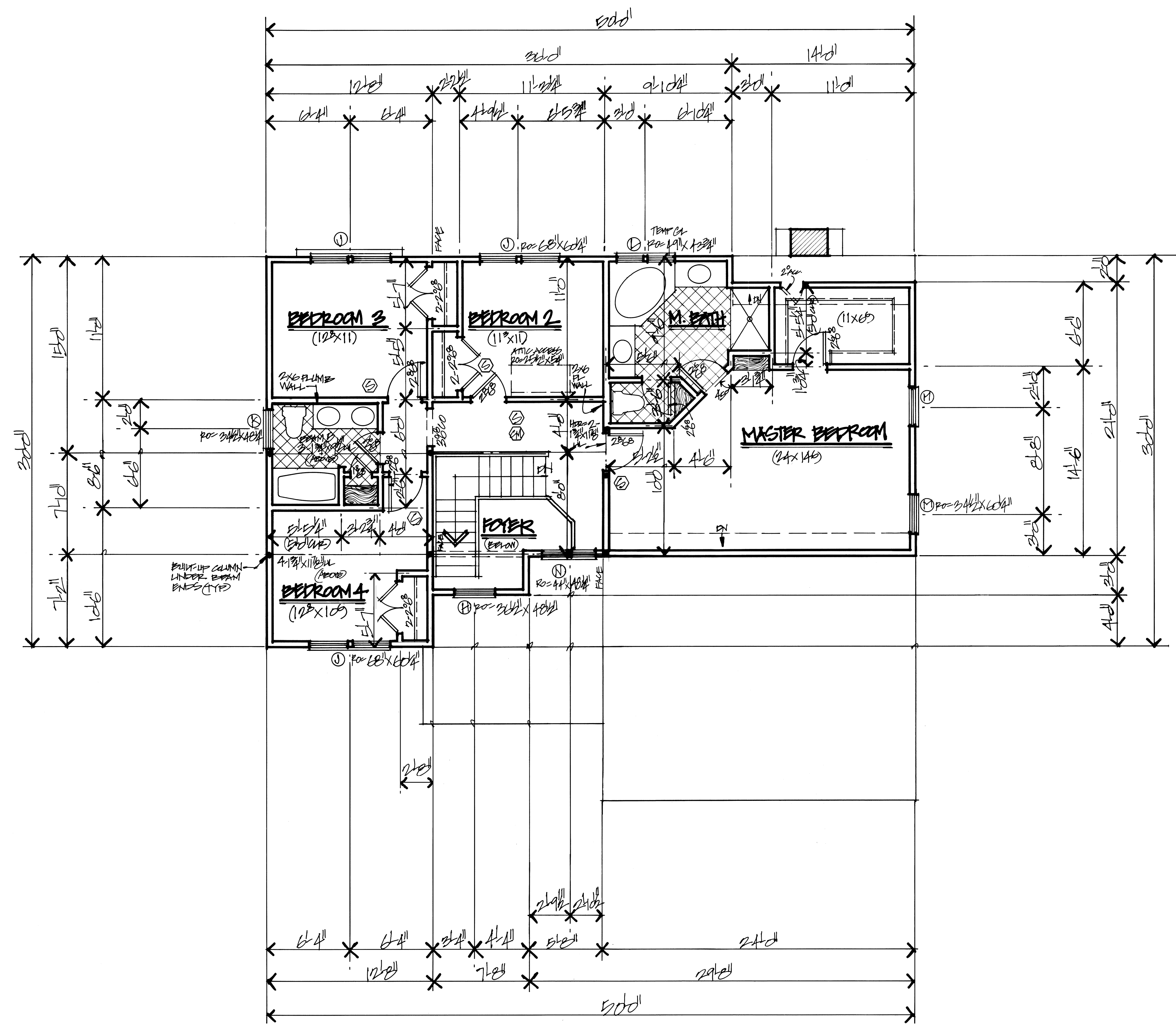

SECOND FLOOR PLAN 4/1/10

1232 SF

SHANE STRUCTURES	
<small>P.O. Box 81 - Hopkinton, MA 01748 - Phone/Fax: 888-522-7129</small>	
THE OAKCREST	
3 of 8	
SECOND FLOOR PLAN	4/1/10
DATE: MARCH, 2010	BY: <i>[Signature]</i>

① G.M.C.F.E. DRAFTOR
 ② G.A.R.E.E.N. M.O.N.T.A.G.U.E. DRAFTOR