

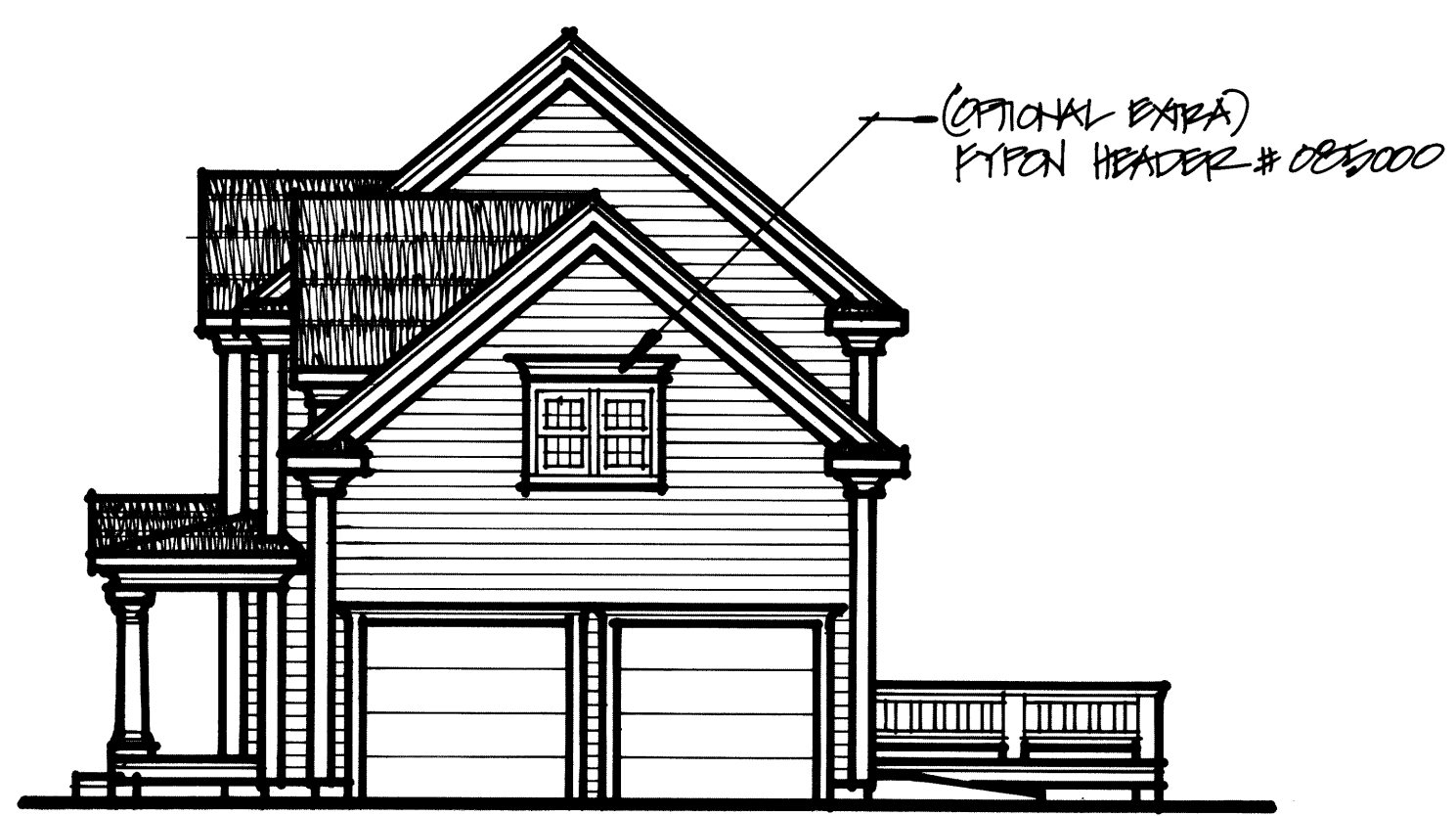

**FRONT ELEVATION**  $\frac{1}{4}'' = 1'-0''$   
 SHOWN W/OPTIONAL EXTRA TRIM, WINDOW HEADERS, AND FRONT PORCH



**LEFT SIDE ELEVATION**  $\frac{1}{8}'' = 1'-0''$



**REAR ELEVATION**  $\frac{1}{8}'' = 1'-0''$

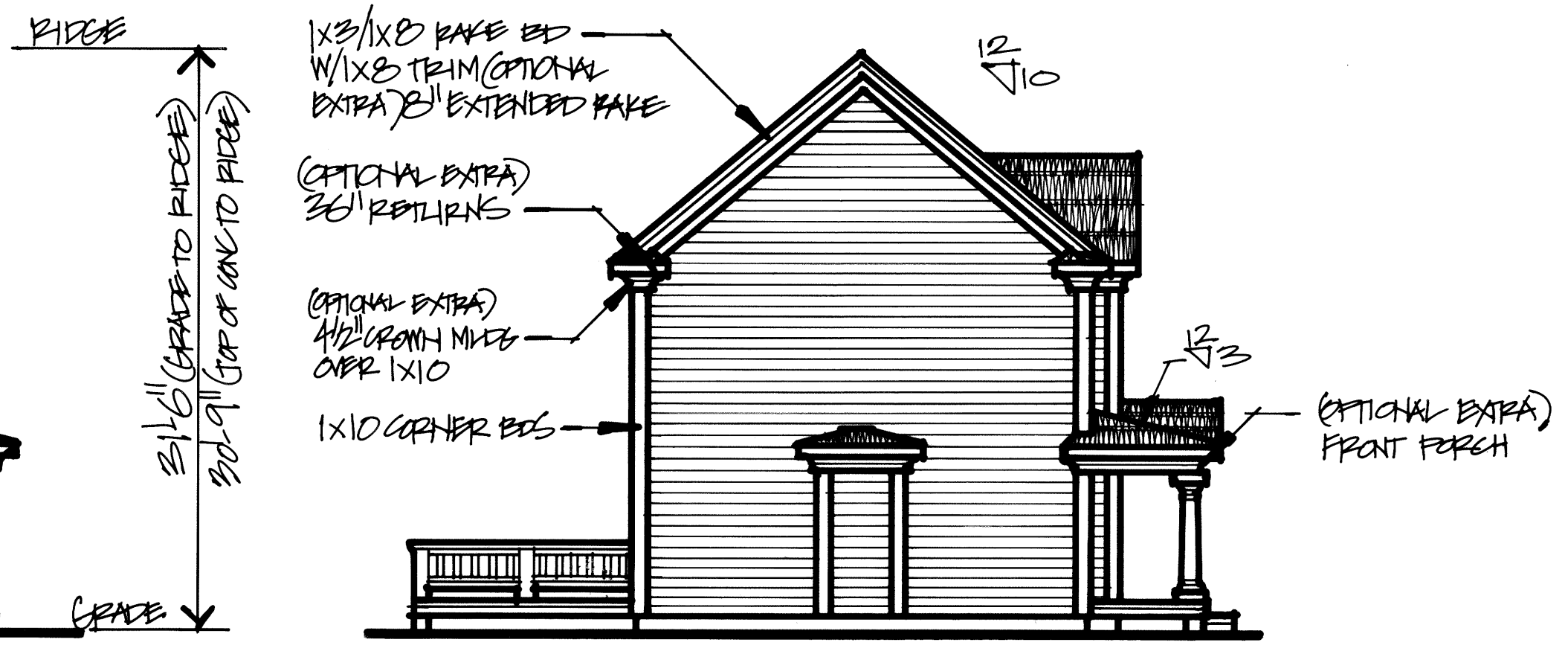

**RIGHT SIDE ELEVATION**  $\frac{1}{8}'' = 1'-0''$

(OPTIONAL EXTRA)  
 PYPEN HEADER # 005000

PIECE  
 $\frac{1}{2}'' = 0'$  (GRADE TO RIDGE)  
 $\frac{1}{2}'' = 0'$  (TOP OF GUTTER TO RIDGE)  
 GRADE

1X3/1X6 RAKE END  
 W/1X6 TRIM (OPTIONAL  
 EXTRA) 2' EXTENDED RAKE

(OPTIONAL EXTRA)  
 3/4" RETURN

(OPTIONAL EXTRA)  
 1/2" CROWN MOULD  
 OVER 1X10

1X10 CORNER BO'S

$\frac{12}{110}$

(OPTIONAL EXTRA)  
 FRONT PORCH

2364 SF

**SHANE  
 STRUCTURES**

P.O. Box 81 · Hopkinton, MA 01748 · Phone/Fax: 888-522-7129

**THE DELANG HILL  
 FOX RUN FARM 1 OF 9**

ELEVATIONS

DATE: Nov, 2009 BY: Scot Rogers